



South Side Brushes

# Brushstrokes



Volume 8 Issue 3

www.southsidebrushes.com

May-June 2011

## Inside this issue:

Paint-In	5 & 6
Fund Raiser	11
Membership	2 & 12
Seminars	7
Meeting	13
Crisis Center	14

## PRESIDENTS MESSAGE

Happy Spring!!! I think it is spring anyway. The crocuses, tulips and daffodils are coming up, so I am assuming that this past terrible, winter is history. We are looking forward to the upcoming seminar in April, with Pat Lentine, where we will be working with colored pencils one day and a rose done in pastels the other.



The board and membership that came to the last board meeting has just voted on the projects that we will be doing with Connie Parkinson in October. Make sure you stop by at the seminar table in May and see the choices. Connie paints with Acrylics and is certainly a lot of fun as a teacher and I am sure you will love painting with her.

Thanks to Sandy Dreher for the geranium banner she taught in March. It just so happened that she was under stress that day because, she was moving into the new house, the same day as the class.

Our May, paint-in will be with Gloria Bogg and will be a floral watercolor. Gloria is a very good teacher, so hopefully you will be attending.

Denise has presented four projects for the membership meeting in September and those will be available at the May meeting also. This year the teachers will be Rita Bartak, Robin Manestar, Mary Sterling and Susan Hanek.

I think that we had a great time with the "clean out your painting studio" sale in March. So good, in fact that we will be doing it again next year. Hope you were able to pick up some new pieces that will motivate you to paint during the spring and summer.

Judy Stahl will again be organizing the fundraising for South Side Brushes. In May we Denise Nugent will be selling Longaberger items. We have sent out the brochure on email so that you got a chance to see some of the items. Being Longaberger of course the items were very attractive. The club will receive a good percentage of the sale, thanks to Denise. What a great time to purchase your gifts for graduation and dips etc for parties during the summer.

Joan Muzzy and I are working on the projector idea once again. It seems like I was really misquoted when I shopped around for a projector before the Holiday



**President**  
Barbara Urban

barbaracurban@hotmail.com

**1st vice President**  
Denise Nugent

organizedfive@comcast.net

**2nd Vice President**  
Robin Manestar

**Secretary**  
Diane Masloroff

dmasloroff@comcast.net

**Treasurer**  
Beverly Fry

bafry1073@yahoo.com

**Newsletter**  
Sandy Glowinke

sglowinke@sbcglobal.net

**Seminar**  
Susan Taylor

staylor603@comcast.net

**Hospitality**  
Pam Carley

pcarley@sbcglobal.net

**Raffle**  
Susan Hanek

qtpies@ameritech.net

**Historian**  
Pat Brown

lalobawise@ameritech.net

**Fund Raising**  
Judy Stahl

judystahlsp@aol.com

**Web Master**  
Donna Heenan

djheen@att.net

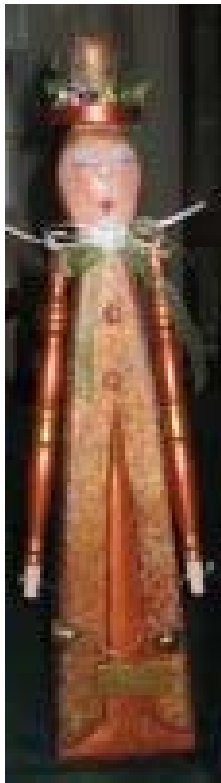
**Sunshine**  
Ronni Benedetti  
gwen60402@yahoo.com

Party. Who knows we may get a projector yet.

And finally Geri Radon is once again working on the Trash to Treasure program called Garbage Gertie. Now is the time to start looking around for your special item.

See you all at the May meeting.  
Barb Urban

## 2ND VICE PRESIDENT- MEMBERSHIP



We currently have 61 members. If you have not received your directory and membership card, please let me know.

Please note that Joan Muzzey's phone number has changed. It is now (815) 592-9600.

Welcome to our new members:

Jan Pritchert  
1733 Edgar St.  
Palatine, IL 60067  
gjpritchert@sbcglobal.net  
(847) 397-9219

Janet Musselman  
14830 S. Parkside Ave.  
Oak Forest, IL 60452  
forestjanet@comcast.net  
(708) 979-0380

Robin Manetar  
2<sup>nd</sup> Vice President

## BACK BY POPULAR DEMAND!!!!!!

If you were impressed with the creativity of your Fellow Painting Pals at the Holiday Luncheon in January of 2011, it is time to start searching for Your Own Treasure for 2012. With Spring and Summer fast approaching keep the Trash to Treasure item, in mind, for the Holiday Party for next year.

We had 12 entries in 2011, this year. Hopefully we will have many more at our Holiday Luncheon. Your entry must be a Treasure you will be completing this year. A picture Must be taken before you start painting it.

No entries from projects that you have already completed. **GOOD LUCK ON YOUR SEARCH FOR THAT SPECIAL ITEM!**

Any questions please contact me.....Geri Radon

**SOUTH SIDE BRUSHES CHAPTER MEETING**

March 19, 2011

**Board Members Present:** Barbara Urban, President; Denise Nugent, 1<sup>st</sup> VP; Robin Manestar, 2<sup>nd</sup> VP; Beverly Fry, Treasurer; Diane Masloroff, Secretary.

The meeting was called to order by Barbara Urban at 10:25 am. A motion was made by Sandy Glowinke to accept the minutes as printed in the March/April Newsletter and seconded by Barbara Connelly.

**Treasurer's Report:** **Beverly Fry** Opening balance \$3,721.08; Income \$760.00; Expenses \$950.36; Closing Balance \$3,530.72.

**Paint-Ins:** **Denise Nugent** Today Sandy Dreher is teaching a Patricia Rawlinson Roc Lon Banner, at our paint-in. There are 24 painters sign-up for today's paint-in. May 21, Gloria Bogs will teach a watercolor floral design at the SSB paint-in. The cost of the paint-in is \$21.50, it includes lunch.

**Membership:** **Robin Manestar** SSB has 60 members. Two new members joining SSB is Pat Enfield and Janet Musselman. Tracy, Robin's daughter, helped with our membership book and membership cards. Robin and Tracy distributed the books and membership cards today. Thank you Tracy.

**Seminars:** **Sue Taylor** The Pat Lentine Seminar is April 16 & 17. We need one more person for the Pat Lentine Seminar to meet our quota. Sue asked members attending the seminar to give her their supply requests. Connie Parkinson will teach a seminar at SSB on October 15 & 16. Members are invited to the SSB Board Meeting on April 5<sup>th</sup> to help select the projects for the seminar.

**Newsletter:** **Sandy Glowinke** Deadline for newsletter is April 8. Sandy thanked Nancy Carley for always sending her great photo's for the newsletter and thanked Donna Heenan for putting photo's on the website.

**Fundraisers:** **Judy Stahl** SSB will have two fundraisers.. In May, at our Chapter Membership meeting, Denise Nugent will have the Longaberger fund raiser. Cheri Putz will scan the Longaberger brochure and sent out to the members. Chapter will receive 40% of the sales. In November, at our November Membership meeting, Sandy Braun will have her store and jewelry.

**Hospitality:** **Pam Carley** Thanked everyone for the morning sweet goodies.

**Crisis Center:** **Georgia Wanda & Pat Brown** Georgia thanked everyone for all the generosity of goods and canvas painted bags.

**Vintage Books:** **Dorothy Mestan** Dorothy thanked everyone for their donations and purchases. The hardcover books are \$1.00, others are \$ .10 and \$ .25 each.

**Ways and Means:** **Sandy Dreher, Alberta Overocker, Irene Schranz** There are banner hangers for sale for \$2.50 each. Brushes for sales from Scharff Brushes, SSB received part of the sales. You can visit the website, [www.scharffbrushes.com](http://www.scharffbrushes.com) Also for sale is widgets, they clean paint off glass or ceramic tile palettes. Tote bags for \$8.00, a number of pockets for painting supplies.

**Sunshine:** **Ronni Benedetti** Ronni reported she send out emails announcing the March and April birthdays for our members. Rita Bartak, has a new grandson, who needs our prayers. Sandy Dreher has a new home in Tinley Park.

**Historian:** **Nancy Carley** We need a volunteer to help takeover the scrapbook for SSB.

**Raffle:** **Susan Hanek** SSB made \$190.00 profit on the bag, painting supply raffle and \$161.00 on the regular raffle. Total amount that Susan made that day on raffles was \$351.00. Susan thanked Cheri Putz and Pam Carley for the many hand painted items they donated.

**Old Business:** The purchase of the projector that we would be approximately \$2,000. The reason for the high cost is because you need a projector with high lumens to be able to see in a room with lights on. Barbara Urban suggested because of the high cost we should wait until we have more money before making a purchase. At that time, we can get an estimate for the projector and then apply for a scholarship grant from SDP.

**New Business:** The Board had voted to ask the members to pay a \$10 fee for the paint-in classes at our September membership meeting. The reason was that the expenses were getting to be too high for the club to absorb the paint-in cost at that meeting. The \$10.00 would include all classes for that day. The class fee for the guests would still be no charge. Members and guest would be expected to pay for their lunches.

SSB liaison to SDP is Cheri Putz.

**Service Project:** Joan Muzzey was approached by the Crisis Center asking if SSB would be able to volunteer some time to teaching the children, at the Center. We discussed teaching the children one Saturday a month, for two hours, 1 – 3 pm. The dates available are April 9, May 14 and June 11. There are approximately 20 children, ages 6 and younger. It was decided to keep the project to a minimum and the club would contribute toward the expenses, because this is a philanthropic project. Joan was taking items from the art supply/bag sale to be used for materials for future classes. The teachers would bring basic supplies along when possible. This would then be our second Philanthropic project for 2011.

**Group Painting for the Crisis Center:** A Saturday in June or July will be scheduled for members to join together at the Palos Park District to paint canvas bags for the Crisis Center. The cost to the Chapter to rent the room with is \$18/hour, a total of 3 hours. The Palos Heights Park District is on 127<sup>th</sup> just west of Ridgeland. We will check with the Paark District for the date and then notify the members. Georgia Wanda asked for a show of hands to see how many people would be interested. There was a good response.

**Announcements:** Next Chapter meeting is May 21, 2011 at the Worth Park District.  
Board Meeting is April 5, 2011 at the Worth Public Library, 6817 W. 111<sup>th</sup> Street, Worth, Illinois, 6:30 pm.

Alberta Overocker announced a pre-garage sale in St. John Indiana. For sale is cut wood, Art supplies and many finished Pipka painted pieces. Patterns, paints, kilns and molds.

A motion to close the meeting at 11:25 am was made by Ronni Benedetti and seconded by Alberta Overocker.

Respectfully submitted, Diane Masloroff, Secretary

## VINTAGE BOOKS

Pattern packets----10 cents each

Pattern books-----25 cents each or 5 for \$1.00

Magazines-----10 cents each

Hard cover book- \$1.00 each



I would like to thank Sandy Braun for her donations and all the other ladies that left books at our March meeting. I was not at the table went boxes of books were dropped off so I can't mention any other names. So thanks to one and all. \$38.05 was collected

Dorothy

## PAINT-IN



Our **MARCH PAINT-IN**, Patricia Rawlinson's Summer Geranium Banner, taught by Sandy Dreher, was a huge success, with 24 people staying to paint. Everyone really seemed to enjoy painting on the roclon and left well on their way to finishing beautiful projects they will be proud to display this summer. Thanks, Sandy!



Our **MAY PAINT-IN** will feature, for the very first time at South Side Brushes, one of our fellow members, Gloria Boggs. Gloria will be teaching her own Floral Design in Watercolors. The cost of the Paint-In is \$10.00. The Surface for this class is \$1.50. There is also a Palette Fee of \$3.00. For the total cost of \$14.50, each student will receive an 8 x 10 100 lb. Heavyweight Cold Press Illustration Board and a Watercolor Palette. If you wish to eliminate the Surface Fee and/or the Palette Fee, you may bring your own surface and/or your own watercolor paints as follows:

Alizarine Crimson  
Cadmium Yellow  
Payne's Grey  
Purple

Raw Sienna  
Sap Green  
Ultramarine Blue

Gloria also recommends a #5 Round and 1/2" Flat Watercolor Brushes for this Project.



For an additional \$7.00, South Side Brushes' Hospitality Committee is offering an optional catered lunch. Please see Pam's article for more information.

You may sign up for the May Paint-In, Gloria's Floral Design in Watercolors, by contacting me via phone or e-mail; or by filling out the coupon on the last page of this Newsletter and returning it to me, along with your check in the amount of \$14.50 (or \$21.50 if you would also like to order the optional catered lunch) made payable to South Side Brushes.

## SEPTEMBER PAINT-IN

Plans are now underway for our **SEPTEMBER MEMBERSHIP DRIVE MEETING**. Please note that this year we are implementing a \$10.00 flat rate Paint-In Fee for the day for each member participating in Paint-In Classes. There will be no Paint-In Fee for any of your Guests. The Hospitality Committee will also offer an optional catered lunch in the amount of \$7.00 for each person attending (Member and Guest).

The Board is happy to announce the following Classes available for the September Membership Drive Meeting:

Susan Hanek will be teaching a Snowman on Screening Material;



Rita Bartak will be teaching a Reindeer on a Jingle Bell;

Robin Manestar will be teaching Puff Paint on a Checkbook Cover;



Mary Sterling will be teaching Potted Bittersweet on a yet-to-be determined surface.

Registration for the September Membership Drive Meeting will begin at the May meeting. You and your guests are eligible to sign up for any two of the four classes.

God Bless You and Happy Painting!

Denise



## SEMINAR INFORMATION

October 15 & 16, 2011 – Connie Parkinson

### Seminar Location (Note Location Change for October)

Palos Heights Recreation Center  
6601 W 127<sup>th</sup> Street  
Palos Heights, IL

**Saturday October 15, 2011**

**Acrylics – Party Line**

**9 x 12 stretched canvas or your choice**

Seminar Fee \$30 Members

\$40 Non-Members

Lunch \$7

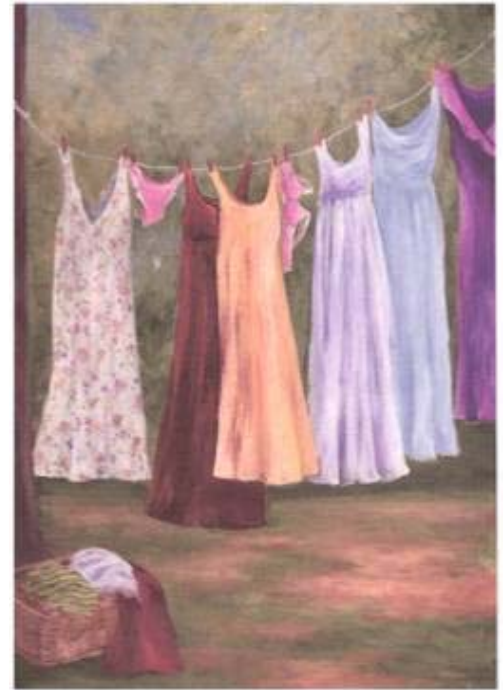

**Sunday, October 16, 2011**

**Acrylics – Marche aux Fleurs**

**9 x 12 stretched canvas or your choice**

Seminar Fee \$30 Members

\$40 Non-Members

Lunch \$7

Any questions or to sign up contact Sue Taylor  
at: [staylor603@comcast.net](mailto:staylor603@comcast.net)



**SOUTH SIDE BRUSHES  
TREASURER'S REPORT  
AS OF APRIL 8, 2011**

<b>January 1, 2011 Opening Balance</b>		<b>\$3,660.40</b>
<b>Opening Balance</b>	<b>\$3,721.08</b>	
	<b>Feb 10-Apr 8</b>	<b>YEAR TO DATE</b>
<b>Income</b>		
Advertising		\$7.50
Annual Fund Raiser		\$0.00
Cookbook		\$0.00
Gift Certificates		\$0.00
Holiday Party		\$1,458.00
Holiday Raffle		\$575.00
Hospitality	\$236.00	\$236.00
Membership	\$30.00	\$75.00
Miscellaneous		\$3.52
Paint-In Income	\$250.00	\$250.00
Raffle	\$351.00	\$351.00
Seminar Income	\$706.00	\$706.00
Surfaces and Patterns	\$288.00	\$288.00
Table Fee	\$30.00	\$50.00
Vintage Books	\$38.05	\$38.05
Ways & Means	103.00	\$103.00
<b>Total Income</b>	<b>\$2,032.05</b>	<b>\$4,141.07</b>
<b>Expenses</b>		
Advertising		\$0.00
Annual Fund Raiser		\$0.00
Board Expenses	\$35.13	\$284.03
Holiday Party		\$1,249.85
Holiday Party Raffle		\$189.21
Hospitality	\$255.01	\$255.01
Meeting Location	\$480.00	\$740.00
Membership	\$104.79	\$104.79
Miscellaneous	\$132.50	\$134.12
Newsletter Expense		\$76.54
Paint-In Expense	\$288.00	\$288.00
Postage	\$5.65	\$9.38
Printing		\$0.00
Raffle	\$129.80	\$138.34
Seminar Expense	\$31.50	\$31.50
Seminar Teacher Gifts		\$0.00
Service Projects	\$49.26	\$49.26
Sunshine	\$25.60	\$25.60
Surfaces and Patterns	\$103.00	\$103.00
Tax Expenses		\$0.00
Teacher Fees	\$425.00	\$425.00
Ways & Means	\$36.38	\$36.38
Website	\$19.90	\$29.85
<b>Total Expenses</b>	<b>\$2,121.52</b>	<b>\$4,169.86</b>
<b>Closing Balance</b>	<b>\$3,631.61</b>	<b>\$3,631.61</b>



## CRISIS CENTER TOTE BAGS AND DONATED ITEMS

WOW!! I'm always impressed with how generous our members are when it comes to the Crisis Center. Dropping off our donations is always a pleasure - and - knowing how your donations will brighten the day of the women and children at the shelter just makes me so grateful. Thanks!!!



I have 30 new "naked" bags looking for artwork. Put on your thinking cap to come up

with a design

for one of them & I'll be happy to furnish the bag at our next meeting. If you need an idea come talk to me at the meeting - I could furnish you with a pattern if that's what you'd prefer.

There is a list of items the families could use in the newsletter if you would rather donate an item or two. Either way the donations are greatly appreciated.

See you soon .... Georgia Wanda

### Southside Brushes Seminars

#### 2011

October 15 & 16, 2011                      Connie Parkinson

#### 2012

February 18 & 19, 2012                      TBD  
 April 21 & 22, 2012                              Prudy Vannier  
 August 25 & 26, 2012                            Shara Reiner  
 October 20 & 21, 2012                           Bob Pennycook

#### 2013

February 16 & 17, 2013                      TBD  
 April 20 & 21, 2013                              TBD  
 October 19 & 20, 2013                           Janelle Johnson

## RAFFLE



## WAYS & MEANS

Hi Everyone,

We want to remind you about the special Brush offer from Scharff Brushes. Our club will receive half (1/2) of the sale price for each brush ordered. What a great deal for us!

Scharff Brushes are very good quality brushes and they have a great selection to choose from. Please check out their website at [artbrush.com](http://artbrush.com) and make your list.

Ways and Means would like to order these brushes after the May meeting. When they come in, we'll call you and you can make arrangements to pick them up, or we'll bring them to the Sept. meeting. Remember, you need to pay for them when you place your order.

Again, if you have any ideas on what you'd like to see on the Ways & Means table, let us know.

Thanks for your support.



Deadline for the next newsletter is June 10th.



Please email all articles to: [ssbnewsletter@yahoo.com](mailto:ssbnewsletter@yahoo.com) This email address is not always monitored, so feel free to send things to my regular email address: [sglowinke@sbcglobal.net](mailto:sglowinke@sbcglobal.net) please put SSB in the subject line

Thank you  
Sandy Glowinke.

Next board meeting will be June 7th at the Worth Public Library

Thank you to Nancy Carley for sending pictures to me after every meeting and a great big thank you to Donna Heenan for making sure the newsletter gets put on our web site.

Thank you Ladies, it makes my job a lot easier



# SUNSHINE

*Happy Birthday to the following ladies!!!*

## MAY

- 05 - Irene Schranz
- 20 - Gerri Radon
- 20 - Sandy Braun
- 24- Clare Horneij
- 27 - Dorothy Mestan



## JULY

- 08 - Alberta Overocker
- 21 - Nancy Carley
- 21 - Dinah Dzekala
- 22 - Joyce Janulis
- 27 - Mary Sterling
- 29 - Barbara Connelly

## JUNE

- 10 - Judy Selangowski
- 18 - Rose Fleming
- 19 - Barbara Cucio
- 24 - Bernice Hackiewicz

### Sad News,

Darlene Durkovic lost her brother to cancer March 31. She also just lost her mother recently. Please keep her in your prayers and send a card to help her through this difficult time

- \*\*\*\*\*
- 

### ANNOUNCEMENT!!

Judy Stahl is a first time grandmother!!! Her son and daughter-in-law are proud parents to Mae Rose Stahl who arrived at 5:54 pm on April 6.

Mae Rose weighed in at 8 lbs. 2 oz. and 20 inches long — a big, healthy girl. Mother and baby are doing well.

- \*\*\*\*\*
- 

Rita Bartak's son Joe and his wife, Gina made her a proud grandma of a new grandson, Nickolas Joseph Bartak born Saturday, March 12th at 2:10 AM weighing in at 7lbs. 1 oz, and 20" long. This is her 7th grandchild!

From SSB Sunshine/Newslady

\*~)  
 (,.' \*~) (,.' \*~)  
 (,.' (,.' \* Ronni \*

## FUND RAISERS FOR MAY AND NOVEMBER 2011

We will only have two fund raisers for this year. Denise Nugent will host the Longaberger one in May and Sandy Braun will host her table of jewelry and potpourri in November. Both of these ladies are members of our club and are very gracious to give us a generous profit of the sales. I know we will support them.

Hopefully, you have received the Longaberger Brochure through email and can see the lovely products that are for sale. Otherwise, you may view the Spring & Summer 2011 Fundraising with Longaberger Brochure at [www.longaberger.com/denisenugent](http://www.longaberger.com/denisenugent). Click "Shop" ~ then Click "Fundraising" ~ then "Click here for our 2011 Fundraising Brochure". Here you may view the Brochure, and print out the Brochure and/or the Order Form on Pages 5 and 6. Please note that the prices on the Order Form do not include Shipping & Handling and Taxes. Denise has prepared the following Price List for your convenience in compiling your orders:



### LONGABERGER SPRING & SUMMER 2011 PRICE LIST

The prices below include Shipping & Handling and any Applicable Taxes.

#### BASKETS & WOODCRAFTS

Potpourri Basket (Washed Linen)	\$ 35.41
Sort & Store Square Pencil Basket	\$ 43.94
Square Pencil Protector	\$ 6.11
WoodCrafts Cutting Board	\$ 36.62

#### WOVEN TRADITIONS POTTERY

Measuring Cups (All Colors)	\$ 42.73
Small Low Bowl (All Colors)	\$ 14.65
Spreader – Set of 2 (All Colors)	\$ 24.42
Travel Mug (All Colors)	\$ 19.54

#### WROUGHT IRON

Trivets (Set of 2)	\$ 21.97
--------------------	----------

#### SISTERS ACCESSORIES

Cell Phone Case (All Patterns)	\$ 35.41
Kiss And Make-Up Bag (All Patterns)	\$ 23.20

#### FOOD

Cheesy Bacon Dip Mix	\$ 10.43
Hearty Beer Bread Mix	\$ 6.95
Southwest Seasoning Blend	\$ 11.58
Sweet & Spicy Salsa (2 Jars)	\$ 23.17
Tomato Basil Bisque Soup Mix	\$ 10.43
Tropical Key Lime Mix	\$ 10.43

#### CANDLE & POTPOURRI

Potpourri (Washed Linen)	\$ 29.30
Sweet Cherry Blossom Tall Jar	\$ 19.54

At the May 21<sup>st</sup> meeting, Denise will have all the items on display that are for sale, including a tasting of edible products! You can order and pay for your selections at the meeting and you can take brochures and get additional orders from your friends and family.

Orders will be due back to Denise by Saturday, June 4<sup>th</sup>. It is ok to mail your order and check to Denise. Checks should be made payable to Denise Nugent.



Your order will be delivered to Denise during the week of June 20<sup>th</sup>. You will be called when they are received and can pick them up at Denise's house or we will deliver them to you.

Thanks for supporting your club!

Judy Stahl  
Irene Schranz

### South Side Brushes Membership Application Form 2011

Send \$15.00 for an individual membership payable to: South Side Brushes and mail to SSB c/o Robin Manestar, 11705 S. Magoun Dr., St. John, IN 46373. If you have questions, please contact: Robin Manestar at [robin.manestar@zurichna.com](mailto:robin.manestar@zurichna.com).

Last Name \_\_\_\_\_ First Name \_\_\_\_\_

Birthday (Day, Month) \_\_\_\_\_ Spouse's Name \_\_\_\_\_

Address \_\_\_\_\_

City \_\_\_\_\_ State \_\_\_\_\_ Zip Code \_\_\_\_\_

Phone \_\_\_\_\_ Cell \_\_\_\_\_

E-Mail Address \_\_\_\_\_

New Member?  Yes  No Sponsor's Name (if any) \_\_\_\_\_

Renewal Membership?  Yes  No SDP Membership # \_\_\_\_\_

**REQUIRED**

Category:  Student  Teacher  Independent  Shop Owner

**Newsletter will be e-mailed unless you check here for regular mail**

#### For SSB Membership Use Only

Paid by:  Check # \_\_\_\_\_  Cash SDP Membership verified  Date: \_\_\_\_\_

Date to Treasurer: \_\_\_\_\_

#### SDP Membership Application Form 2011

Make out separate check to SDP and mail directly to SDP

Name \_\_\_\_\_ Membership # (If Renewal) \_\_\_\_\_

Business Name (If Joining As a Business Member) \_\_\_\_\_

Address \_\_\_\_\_

City \_\_\_\_\_ State \_\_\_\_\_ Zip Code \_\_\_\_\_

Phone \_\_\_\_\_ Fax \_\_\_\_\_

E-mail \_\_\_\_\_ Website \_\_\_\_\_

Individual Membership \$40 (\$45 after 12/1/09)

Business Membership \$70 (\$75 after 12/1/09)

#### Business and Teacher Directory Resource Categories

Business Members Only – Check all that apply for the Business & Teacher online Resource. Listings are free with Business membership.

Manufacturer/Importer  Publisher  Home Studio  Author  Travel Teacher  
 Distributor/Wholesaler  Retailer  Teacher  Other

#### Individual Members Only

Check all that apply (Listings are \$10 each)

My Design/Painting Skills are for hire  Teacher  Travel Teacher  Author

Check if you are requesting a paper copy of business and teacher online Resource. To be included in the paper copy version (Based on the Categories you checked above), you must renew by Dec 1. Copies will be mailed in spring 2010.

#### Business and Teacher Directory Preorder (optional)

Free for Business Member  \$12 for U.S. Members

Make Checks Payable To: SDP, 393 N. McLean Blvd., Wichita, KS 67203-5968. For Faster Service Use Master Card or VISA and call (316) 269-9300 Ext 105 or Fax to (316) 269-9191. Join Online at [www.decorativepainters.org](http://www.decorativepainters.org)

Visa  Master Card Exp Date \_\_\_\_\_ Phone \_\_\_\_\_

Card Number \_\_\_\_\_ Signature \_\_\_\_\_

# Meeting May 21, 2011

Worth Park District  
 11500 S. Beloit Avenue  
 Worth, IL 60482

9:00 Coffee & Social  
 10:00 General Meeting  
 11:00 Raffle  
 12:00 Lunch  
 1:00 Paint-In

Take Interstate 294 to US-12 East/95th Street Exit.  
 Merge onto 95th Street, then take IL-43 (Harlem) South Ramp  
 Merge onto Harlem Ave. (you are going South).  
 Take Harlem to 115th Street. Turn right (West) on 115th Street.  
 Take to the end. This is Beloit and you will see the Park District Building and Parking

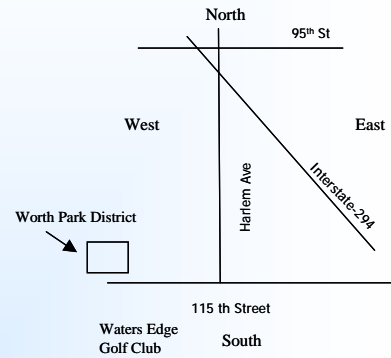

We are asking that if you bring either breakfast treats or a dessert that you sign the sheet at hospitalit

**Reminder:** South Side Brushes is **NOT** providing beverages for lunch.

Send payment to:

Denise Nugent  
 8032 Abbey Court  
 Tinley Park, Illinois 60477

Class fee: \$14.50 includes class fee, palette and surface  
 Lunch opt. \$7.00  
 \$21.50



Name \_\_\_\_\_

Guest \_\_\_\_\_

Sign up as soon as possible so that the teacher has time to prepare. Thank you for your cooperation.

## SERVICE PROJECT – WOMEN'S CRISIS CENTER

Don't forget to finish painting your bags for the service project. If you need more bags to paint, please see Pat Brown or Georgia Wanda. Can't paint a bag.... Here are some things you can donate.

### Personal/Household Items

Twin Blankets  
Pillows (New/Standard)  
Baby Teethers and Bibs  
Baby Bottles & Brushes  
Baby Powder, Shampoo, Oil, Lotion  
Diaper Rash Ointment  
Vaseline  
Noxzema Body Wash/Body Spray  
African American Hair Care Products

### For Women and Children

New socks and underwear (women and children)  
Towels and washcloths  
Paper Napkins and Paper Towels  
Powdered Laundry Soap  
Fabric Softener Sheets  
House Slippers  
Computer Software

### Snacks/Food Items

Juice Boxes  
Cookies/Snacks  
Fruit Snacks  
Baby Food – All Stages  
Baby Cereal & Juices  
Assorted Bottled Juices  
Miracle Whip/Mayonnaise  
Coffee & Hot Chocolate  
Canned Soda Pop  
Spaghetti Sauce (Ragu)



### Craft Items

Tempra or Water Color Paints  
Colored Pencils/Washable Markers  
Art Kits  
Felt  
Scissors  
Craft Glue  
Popsicle Sticks  
Blackboard Erasers  
Stickers  
Construction Paper  
Coloring Books



### School Supplies/Educational

Lunch Boxes  
School Back Packs  
3-pronged Standard Folders

### Gift Certificates

Jewel  
Wal-Mart  
Target  
Menard's  
Home Depot  
Department Clothing Stores  
Dominick's

Please bring your donations to the Next Meeting. It would be great to have a large donation to bring to the center!

### *IPP Seminars*

March 25-27 Karen Hubbard – acrylics

Contact Persons:

Seminar Chair – Theresa Krohn – wicked4fun@yahoo.com

Co-chair \_ Bettie Slazyk – eslazyk@cs.com

### *Windy Brushes Seminars*

2011

March 4-6

Sandy Scales –

McNaughton acrylics

Oct. 7-9

Lynn Deptula - acrylic